M Housing/Moving

Back to the top of M Housing/Moving
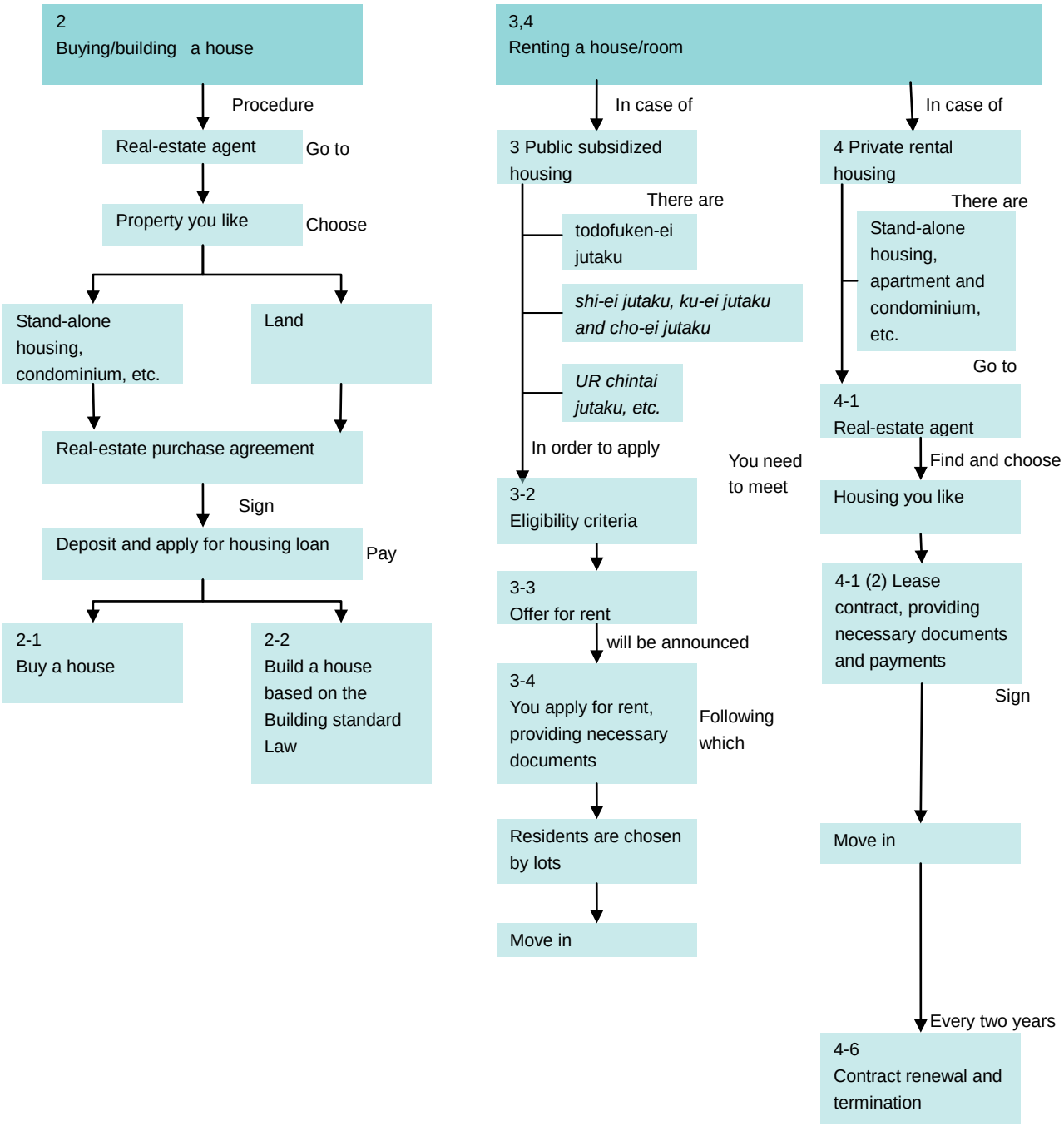
To live in Japan